

LAND AUCTION

Offered in 3 Tracts

AUCTION LOCATION:

**Batesville Community Center
and Aquatics**

1420 S. 20th Street, Batesville, AR 72501

PROPERTY LOCATION:

**150 Edwards Lane in Bethesda, AR
just off O'Neal Road**

Thursday, November 1st at 10:00 AM CST

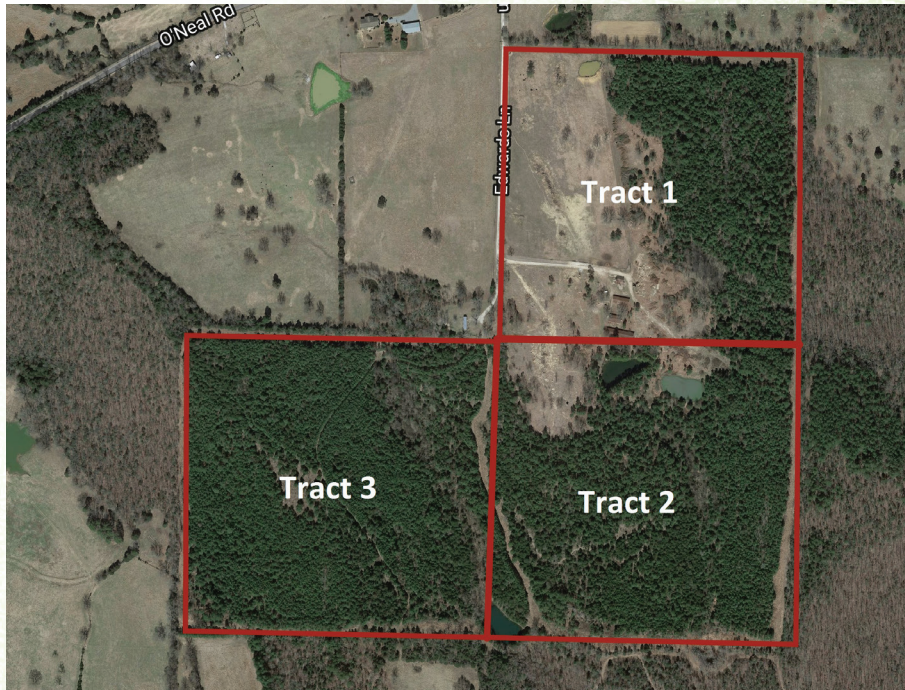

**120± acres with
over 1/2 of the
land planted
in pine and
approximately
660 pine trees
per acre.
Balance in
pasture**

• Perimeter fenced • 3 ponds • Barns • Improvements • 2 wells



420 W. Jefferson Ave. Suite C,
Jonesboro, AR 72401
kingrealestatear@gmail.com
Tel: 870.275.6249
Joel King, AALB 184
Preston J. King, AALB 2459



870.275.6249
KingRealEstatear.com